

**PLAN SHOWING THE PROPOSED CONSTRUCTION OF A RESIDENTIAL BUILDING  
IN S.NO: 3/14 A2, AT CHINNAKANNU STREET, CHINNA SEKKADU TOWN PANCHAYAT  
SAIDAPET TALUK, CHENGAI M.G.R. DISTRICT.**

OWNED BY:- THIRUMATHI E. THARANI AMMAL

**SCHEDULE OF JOINERY**

D	DOOR	3'-0" X 6'-6"
D1	DOOR	2'-6" X 5'-6"
W	WINDOW	4'-6" X 4'-0"
W1	WINDOW	3'-0" X 4'-0"
V	VENTILATOR	2'-0" X 1'-6"

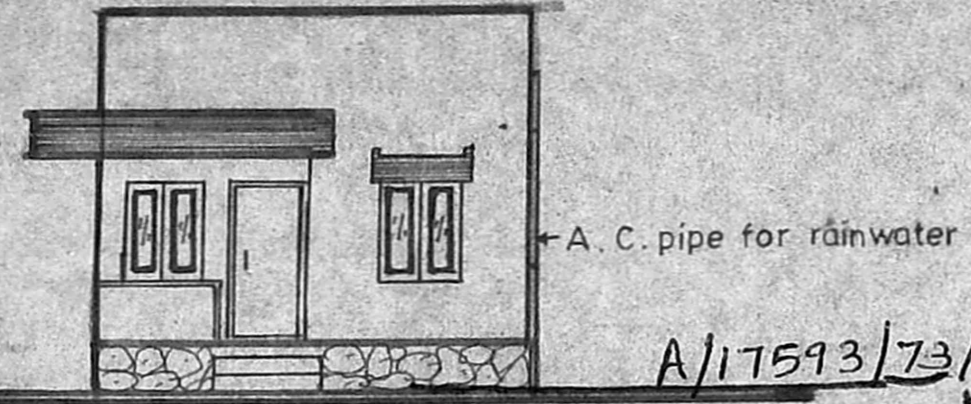

A/17593/73/95

Scale: 1" = 8'-0"

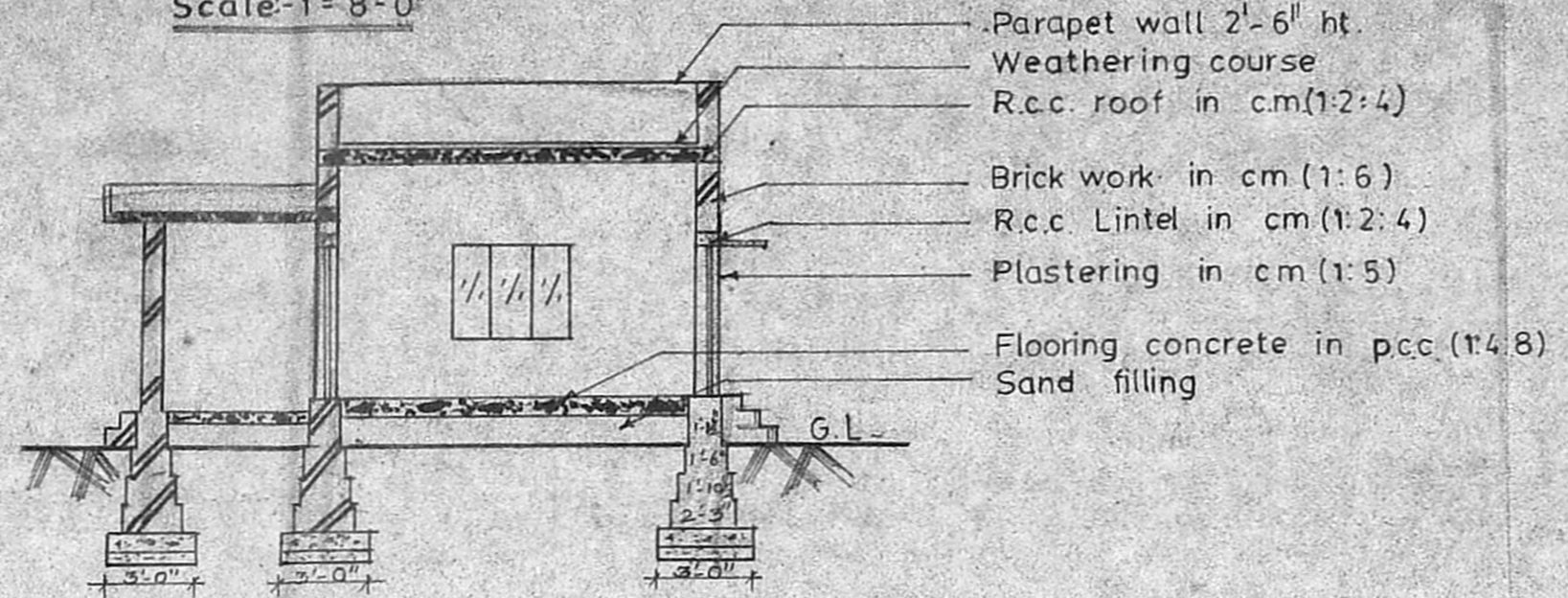

- Parapet wall 2'-6" ht.
- Weathering course
- R.c.c. roof in cm(1:2:4)
- Brick work in cm(1:6)
- R.c.c. Lintel in cm(1:2:4)
- Plastering in cm(1:5)
- Flooring concrete in pcc(1:4:8)
- Sand filling

**FRONT ELEVATION**

Planning Permit No. **APPROVED**  
SUBJECT TO THE CONDITIONS IN THIS OFFICE LETTER.  
No. **A2/2542/94** - 2-95  
MEMBER SECRETARY  
MADRAS METROPOLITAN DEVELOPMENT AUTHORITY  
MADRAS - 600 008.

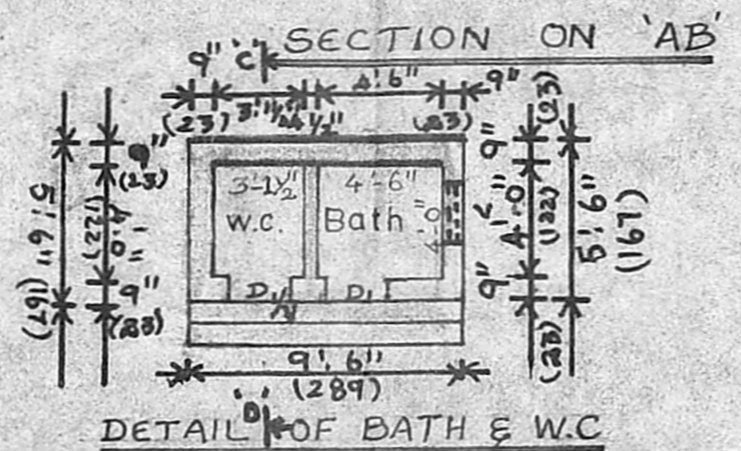
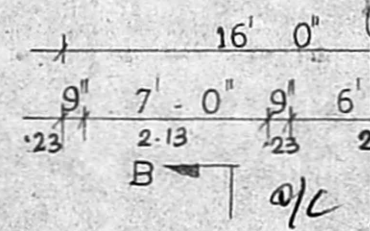

DETAIL OF BATH & W.C

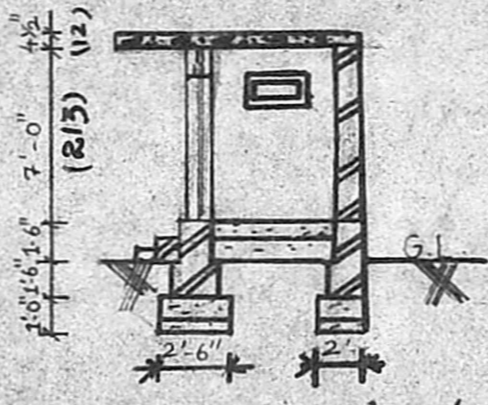

SECTION ON 'CD'

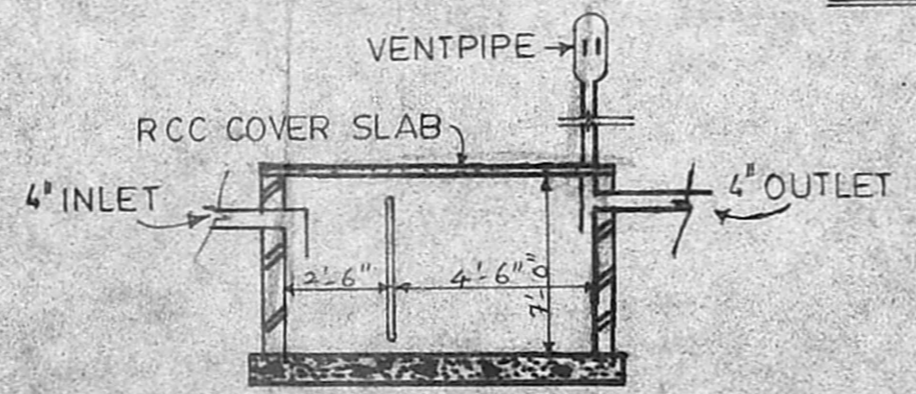

SEPTIC TANK DETAIL

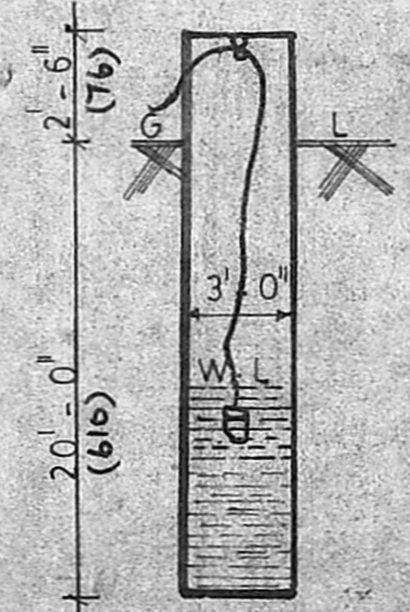

DETAIL OF WELL

**SITE PLAN SCALE 1" = 10'-0"**

PROPOSED SHOWN IN [Symbol]  
BOUNDARY SHOWN IN [Symbol]  
ROAD SHOWN IN [Symbol]  
AREA OF THE SITE 1200 sft  
AREA OF THE PRO. BUILDING 356 sft

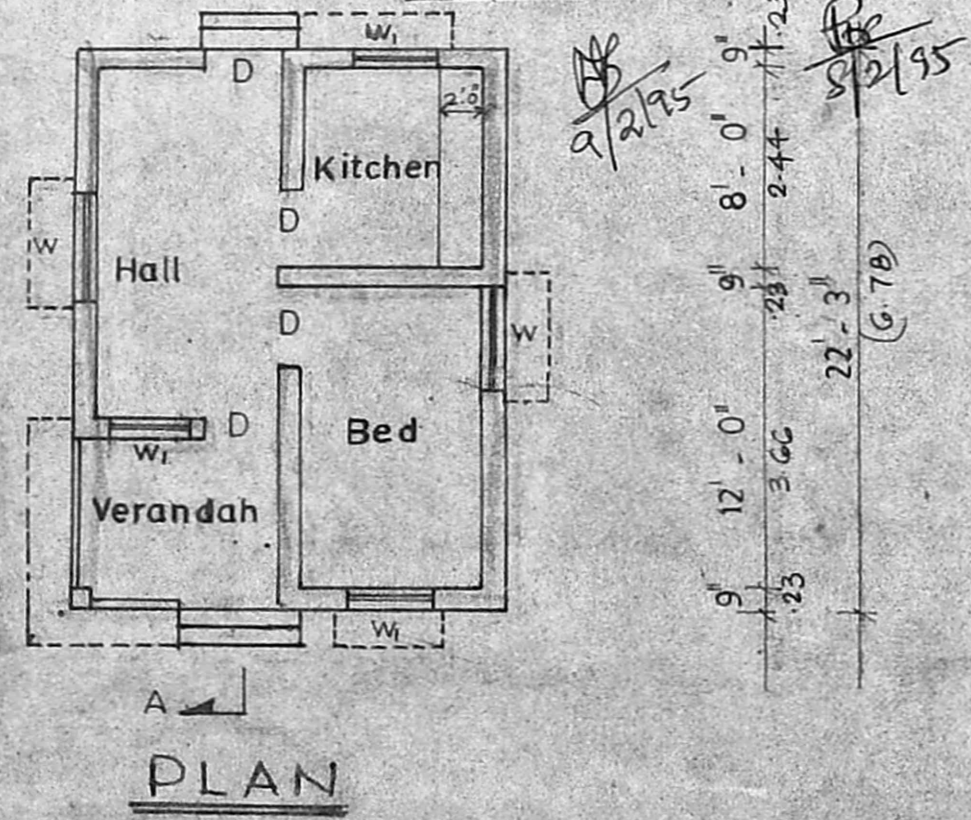
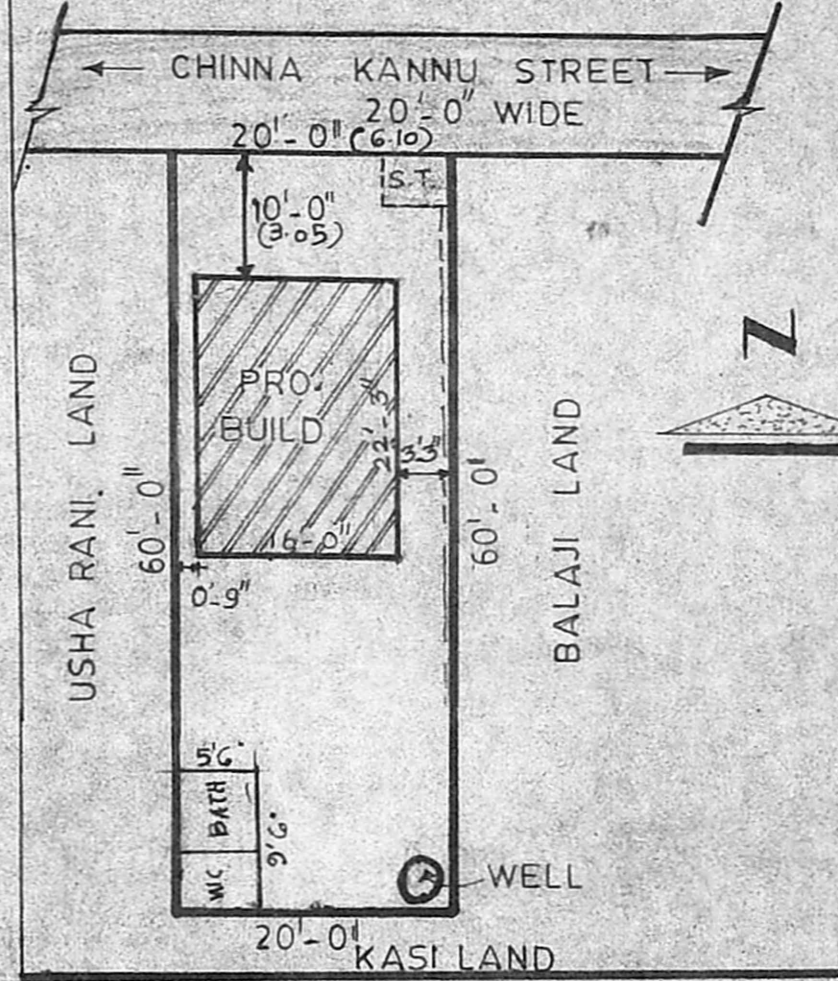

PLAN

owner: E. Tharani

*L. Boobala Krishnan*  
**L. BOOBALA KRISHNAN, D.C**  
Licenced Surveyor  
54, Thiruvalluvar Street  
Chinna Sekkadu,  
Manali, Madras - 68

LICENSED SURVEYOR